

Online Learning Lessons for *Couch's Class*

Directions: Please complete the following work below for each subject. This work will count toward your final grade and must be complete to get credit for attendance.

Student Name _____

DATE: 4/20/20

ELA

Read a Reading Counts Book of your choice for 15 minutes. It can be on Epic if you would like. Parents MUST be aware of when you begin so that they can time you.

Parent Initials: _____

Math

Google Classroom:
Math Centers! #1
Multi- Digit Numbers

Parent Initials: _____

Science

Google Classroom:
Sea Turtle Conservation Poster

Parent Initials: _____

History/Social Studies

No Social Studies Today!

Parent Initials: _____

Parent Signature: _____

If you have questions, please email me. Thank you!

Ms. Couch

scouch@mcusd1.net

Teacher Hours:
9:00 am - 11:30 am
12:30 pm - 2:30 pm

Save the Sea Turtles Poster!

Instructions:

Step 1: Do a little research. Learn about the problems that Hawksbill or Loggerhead sea turtles face.

Step 2: Decide what is the most important information to include in your poster.

Create text boxes to explain what you learned. Remember, this is a poster, so keep your sentences short and your font big!

Step 3: **Use the pictures to illustrate your poster.** You can make them bigger or smaller. If they don't overlap the way you want them to, right click on the picture that you want to be in front, click on "Order" and "Bring to front."

Sea Turtle Conservation



Multiplication & Division Sort

Drag the tiles to the proper boxes based on whether they are true or false.

True

False

$4 \times 9 = 36$

$12 \times 3 = 24$

$40 \div 8 = 5$

$64 \div 8 = 8$

$18 \div 4 = 4$

$11 \times 3 = 31$

$11 \times 6 = 66$

$4 \times 5 = 20$

$30 \div 6 = 6$

$9 \times 6 = 45$

$60 \div 6 = 10$

$7 \times 8 = 56$

$16 \div 2 = 7$

$6 \times 7 = 52$

$60 \div 12 = 5$

$7 \times 7 = 77$

$19 \div 9 = 2$

$5 \times 5 = 25$

Ordering Multi-digit Numbers

Put each set of colored number tiles in order from least to greatest.

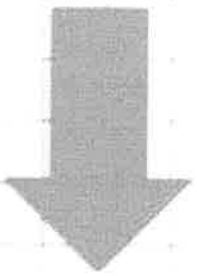
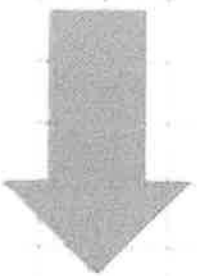
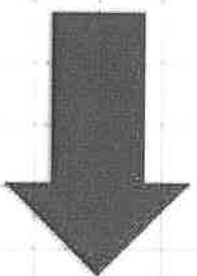

391,382

39,233

39,023

16,377

167,398

166,098

580,436

546,912

567,221

Multi-digit Addition

Find the sum. Use the invisible text boxes above the numbers to help you, if needed.

$$\begin{array}{r} 41,940 \\ + 23,502 \\ \hline \end{array}$$

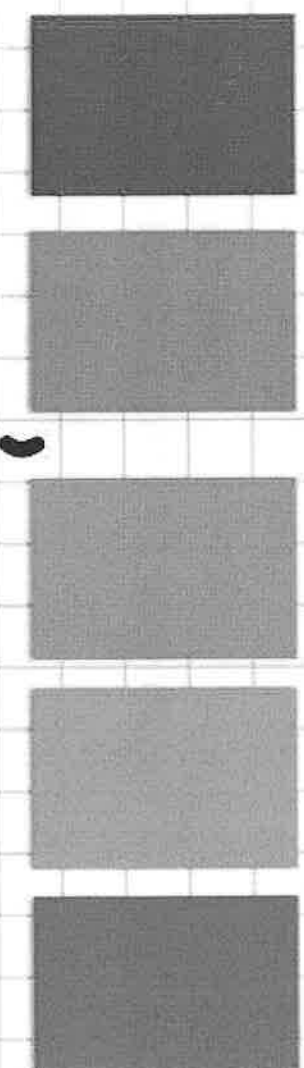

Multi-digit Addition

Find the sum. Use the invisible text boxes above the numbers to help you, if needed.

$$\begin{array}{r} 60,342 \\ + 14,568 \\ \hline \end{array}$$

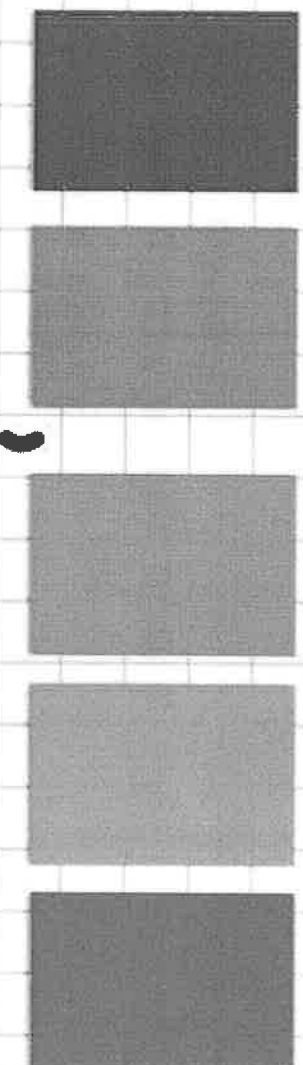

Multi-digit Addition

Find the sum. Use the invisible text boxes above the numbers to help you, if needed.

$$\begin{array}{r} 93,655 \\ + \\ 3,635 \\ \hline \end{array}$$

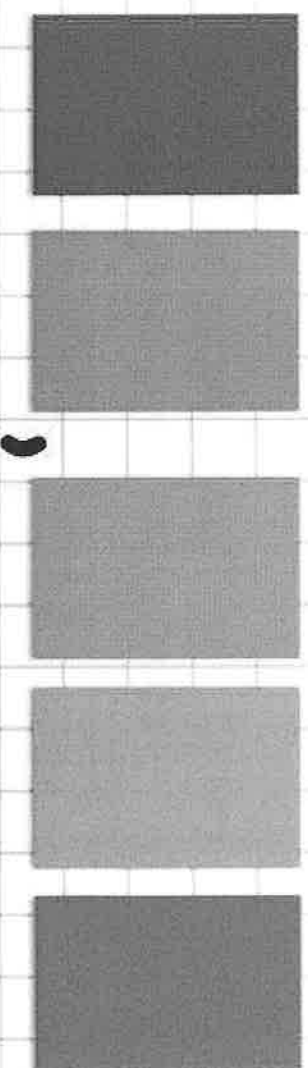

Multi-digit Subtraction

Find the difference. Use the invisible text boxes above the numbers to help you, if needed.

$$\begin{array}{r} - \\ 88,239 \\ - 4,145 \\ \hline \end{array}$$

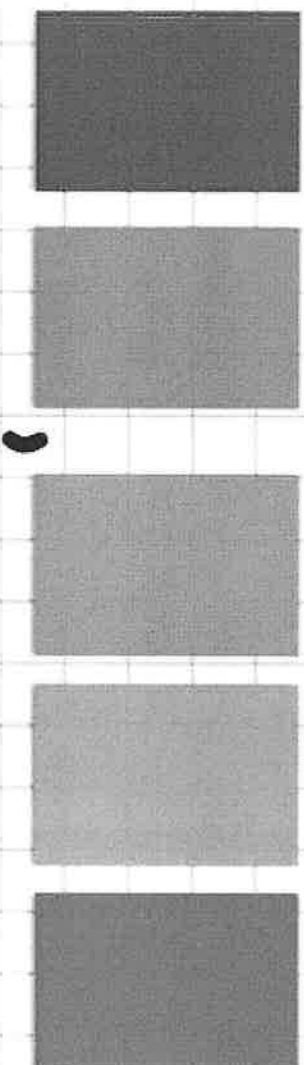

Multi-digit Subtraction

Find the difference. Use the invisible text boxes above the numbers to help you, if needed.

$$\begin{array}{r} 55,933 \\ - 34,728 \\ \hline \end{array}$$

